



**arts**  
**scottsdale**  
scottsdale center for  
the performing arts

# SCOTTSDALE PHILHARMONIC

Scottsdale Center for the Performing Arts  
Virginia G. Piper Theater

Scottsdale Center for the Performing Arts  
Presents

## **SCOTTSDALE PHILHARMONIC**

Ajay R. Patel, Resident Conductor  
John Masaro, Resident Conductor

Sunday, June 27, 2021  
4:00 p.m.

Scottsdale Center for the Performing Arts  
Virginia G. Piper Theater

# CONCERT PROGRAM

Dudley Buck  
(1839—1909)

Festive Overture

Derric Johnson  
(1932)

Armed Services Medley

John Philip Sousa  
(1854—1932)

Washington Post

Samuel A Ward  
(1848—1903)

American the Beautiful  
arr. by Carmen Dragon

Morton Gould  
(1913—1996)

American Salute

U.S. Navy Hymn

Eternal Father Strong to Save

Antonín Dvořák  
(1841—1904)

Largo New World Symphony

Hector Berlioz  
(1803—1869)

Rakoczy March

Irving Berlin  
(1888—1989)

God Bless America

John Philip Sousa  
(1854—1932)

Stars and Stripes

## ORCHESTRA MEMBERS

Ajay R. Patel, Resident Conductor  
John Massaro, Resident Conductor

## FLUTE

Angela McCabe

## PICCOLO

Karla Martin

## CLARINET

Heather Van Beck  
Tami Bruce

## OBOE

Kristen Zhender  
Marcie Kneisley

## BASSOON

Raimund Fromme  
Marty Haub

## TRUMPET

Bruce Legge  
Bobby Pirtle

## HORN

Daniel Atwood

## TROMBONE

Frank Darmiento  
Bob Willers

## TUBA

Matt Wilkens

## PERCUSSION

Mary Anne Ames  
Kathy Jones

## VIOLIN 1

Vickie Thai  
Carl  
Betty Carol  
Nancy

## VIOLIN 2

Kathryn Hart  
Anna Clermont  
Barbara Moss

## VIOLA

Carolyn Broe  
Jennifer Grubbs

## CELLO 2

Renee Rechlin  
Kirsten Alexander

## BASS

Byron Edgar

## MISSION

The mission of the Scottsdale Philharmonic is to provide the city of Scottsdale and surrounding communities with a professional symphony orchestra, performing a series of traditional classical music concerts without charge to the public and making classical music available to audiences of all ages.



**AJAY R. PATEL**  
**CONDUCTOR, SCOTTSDALE  
PHILHARMONIC**

Ajay R. Patel has been a music educator in Arizona since 2001, beginning as the director of orchestras at Mountain Pointe High School before moving on to Basha High School. From 2016 to the present, he has served as the orchestra director at Desert Ridge High

School. Patel earned a bachelor of music education and a master of music in cello performance, both from Arizona State University.

Patel is an active member of organizations that support Arizona music education. He has served in positions for the Arizona Band and Orchestra Directors Association as Southwest Region orchestra chair and Southwest Region governor. He is also a current member of the National Association for Music Education and the American String Teachers Association. Patel has served as the symphony orchestra conductor for the East Valley Youth Symphony since its inaugural year in 2006. In 2009, he established the Chandler Academy for the Performing Arts, a three-week summer music program for orchestra, band, choir, and theatre, serving the students of Chandler Unified School District and the southeast Valley community.

An accomplished cellist, Patel has performed with many of the community and professional orchestras in Arizona. He has served as a substitute section cellist for the Arizona Opera, guest principal cellist for the Chandler Symphony Orchestra, and the assistant principal cellist of the Arizona Pro Arte Orchestra. He has also performed with the Symphony of the Southwest, MusicaNova Orchestra, and the Scottsdale Philharmonic. In the winter of 2011, Patel was the principal cellist of the American Festival Orchestra under the direction of Lawrence Golan. The American Festival Orchestra toured 14 cities in China over a span of two weeks as part of an international cultural exchange.

Patel studied cello with Takayori Atsumi and Thomas Landschoot at Arizona State University. His conducting studies were guided by Dr. Timothy Russell and Dr. Gary Hill at Arizona State University.

## VISION

Our vision is to enhance the cultural environment of Scottsdale with an orchestra of professional musicians where everyone can attend classical symphony concerts. Founded in 2012, the Scottsdale Philharmonic is a nonprofit corporation that is funded by contributions from the general public and business community.



**JOHN MASSARO**  
**RESIDENT CONDUCTOR**

John Massaro is the principal conductor for Phoenix Opera and the Southwest Vocal Competition, where he has conducted main stage opera productions and galas with world-renowned opera superstars Dmitri Hvorostovsky and Jonas Kaufmann. Massaro served as an assistant to Leonard Bernstein

during the creation of his opera *A Quiet Place* and to Zubin Mehta for the Israel Philharmonic's production of *Madama Butterfly*. He worked extensively with the great German soprano Elisabeth Schwarzkopf, with whom he coached both opera and art song repertoire. Massaro made his Carnegie Hall debut conducting the Mozart Requiem, which led to a distinguished European tour to Budapest, Krakow, Prague, Salzburg, and Vienna, where he conducted several additional Mozart masterpieces in a 250th anniversary celebration of the composer's birth. He debuted with The Phoenix Symphony in 2002, conducting a 9/11 memorial concert, which included his own arrangement of the National Anthem.



Scottsdale Philharmonic is pleased to acknowledge the following patrons who have made generous gifts of \$50 or more. These donations help to make classical music available to audiences of all ages.

**LIFETIME BENEFACTOR  
\$50,000 and above**

The Herberger Foundation/  
Judd & Billie Jo Herberger\*  
James Morgan & Family\*  
Joy Partridge & Family\*

**PHILHARMONIC CIRCLE  
\$25,000 to \$49,999**

Anonymous\*

**CONDUCTOR CIRCLE**

**\$10,000 to \$24,999**

Tom & Joyce Fisher Family Foundation\*  
Alex Stricker Photography  
Bob & Emily Vincent\*

**ANGEL CIRCLE**

**\$5,000 to \$9,999**

Charlie Bullen\*  
Lawrence & Valerie Bullen\*  
Robert & Alice Hing\*  
Richard Hoffman\*  
Ken & Marina Vlah\*

**CONCERTMASTER CIRCLE**

**\$2,500 to \$4,999**

Morris & Gretchen Hatley\*  
James & Dale Hardt\*  
Leslie Kaye\*

**MUSICIAN CIRCLE**

**\$1,000 to \$2,499**

Sid & Flo Banwart  
Jane & Jason Barlow\*  
Peter & Patricia Budnick\*  
Diane Foreman\*  
Kathryn Bell Hart Trust  
Arlene M Knight\*  
David & Sharon Miller\*  
Lawrence J Niederhofer & Patricia Dalton\*  
Walter & Karen Nielsen  
Leo & Hermine Philippe\*  
Virginia E Rein\*  
Carol Shriber\*  
Debra Exner & George Smith  
Thomas & Sandy Stern\*  
James & Mary Talbot\*  
Maren M. Young\*

**PATRON CIRCLE**

**\$500 to \$999**

Ellen Andres-Schneider & Ralph Andres\*  
Arlyn M Brewster  
William & Judith Doenges  
Lynne Larson  
Peter Lott  
Linda Nowacek  
Craig & Sue Prouty  
David & Diana Smith  
Society for the Arts  
Solange & Michael Whitehead  
Solange Whitehead Scottsdale City Councilwoman  
Neil Van Wie

**SPONSOR CIRCLE**

**\$250 to \$499**

Neil S Berman  
Larry Billar  
Beverly Birbaum  
John & Barbara Burgess  
Jeffrey Clark  
Albert & Blanca Diekema  
Darlene & Dennis Esposito  
Thomas & Cheryl Faranda  
Walter Finley  
Janice & Dennis Hammerstrom  
Merrill & Barbara Moss  
Arleen Lorraine & Diane K Pike  
James & Augusta Potter  
Gracie Rayburn  
Thomas Risk  
Phillip & Judy Ruppel  
David Stugart  
William Wells

**SUPPORT CIRCLE**

**\$100 to \$249**

Daniel Adelmann  
Donald Appel Trust  
John L Baczynski  
David Bellama  
Paul Blum  
Charles & Martha Bonifield- Trust  
Walter & Tania Bookriakin  
Ellen Bramoweth  
Ciara Breeding  
Morris, Michael & Wendy Burnham  
Mary Carey  
Dede Charbonneau  
Yim Kie Cheng  
Robin Cochran Kruger  
Joseph & Suzanne de Groot  
Joanne Dipiazza  
Jane Edmonds  
Hester & Thomas Ford  
Barbara & Peter Frank  
Kenny Funk  
Gene & Sandra Giesaking  
William & Mary Grady  
Nancy Goldman  
Neha Gupta  
John & Carroll Haydon  
Ruth Henry  
Harold Hoffman  
Deana Katz

Oekyung Kim  
Suzanne Klapp  
Suzanne Klapp Scottsdale City Councilwoman  
Caroline & Marvin Klein  
Christine Kovach  
Judith Lentine  
Beverly Lewis  
Robert Marshall  
Sara Mills-Cohen  
Rebecca McClue  
Susan Melker  
Craig & Teryl Miller  
Manfred Moennich  
Michael & Wendy Morris  
David & Kathleen Mould  
Donna Ramsey  
Willis R Reece & Heather Snyder  
Michael & Deborah Reich  
Robert Rice  
Marvin Richman  
Chuck & Jan Riedel  
Vernon & Gretchen Sater  
George & Cynthia Self  
Joanne M & John Schartow  
Jerry & Gayle Smilack  
Dorothy Sydnor  
Gene & Marilyn Taylor  
Joseph Waters  
Tom & Nancy Wiand  
Paul Witkop  
Carol Wood  
Frank & Karen Woods  
Patricia York  
Karl Yost

**FRIEND CIRCLE**

**\$50 to \$99**

Barbara Aronow  
Robert Breen  
Kathleen & Stevan Ross Earl  
Mrs. Kyle Effinger  
Delores Fangman  
Marcia Farrell  
Diane Grund  
Judith & James Harmony  
Shirley Johnson  
John Kopplin  
Nancy Lauterbach  
Nancy Milburn  
Thomas Mukytiuk  
Mariya Nariychuk  
Linda & Bruce Nesbit  
Pauline V. Peverly  
Kathryn Salazar  
David & Linda Schreiner  
Betty Scott  
Barbara Stratford  
Jeanette & Joseph Tanny

As of 4/1/2021  
Elite Partners\*

A very special thank you to all the dedicated patrons whose donations came through for us during a very difficult year.

We would like to express a very sincere thank you to Billie Jo and Judd Herberger of the Herberger Foundation for their endless generosity and support for the Scottsdale Philharmonic. It is invaluable donations like theirs and yours that help make our mission a success.

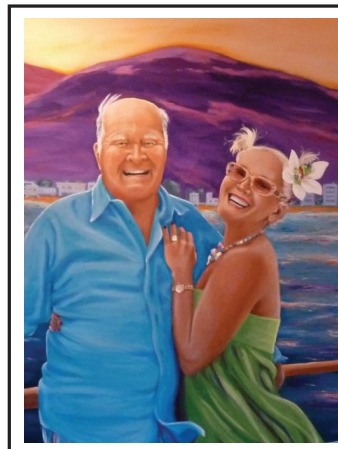

**Judd and Billie Jo Herberger**

*We love the music and passion of the Scottsdale Philharmonic!*

**Thank you to all the dedicated friends of the Scottsdale Philharmonic**

- |                                  |                                      |
|----------------------------------|--------------------------------------|
| ARC Point Labs                   | Rare Earth Gallery                   |
| Alex Stricker Photographic       | Rise Above Remodeling                |
| Avery Lane                       | Sacks Tierney Attorneys              |
| Christian Care Foundation        | Sassy Glasses                        |
| Dennis Mueller State Farm Agency | Sleekskin Aesthetics                 |
| Enxer & Assoc.                   | Southwest Jewelry Buyers             |
| G.G. Gems                        | Staywell Copper                      |
| Gilbert Ortega Galleries         | Steve Schwab - VIP - Sea Side Mexico |
| Hospice of the Valley            | Vacation Rentals                     |
| Ingrid's Travel by Design        | Sunrise Care Homes                   |
| Messinger Mortuaries             | Synergy Home Care                    |
| MIM Music Theatre                | TraVek                               |
| Nichole Laizure Art              | Valley Life                          |
| Premier Documents                |                                      |

***We Appreciate Our Sponsors***



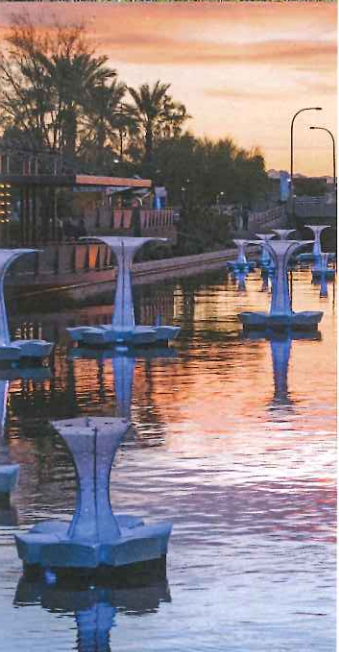
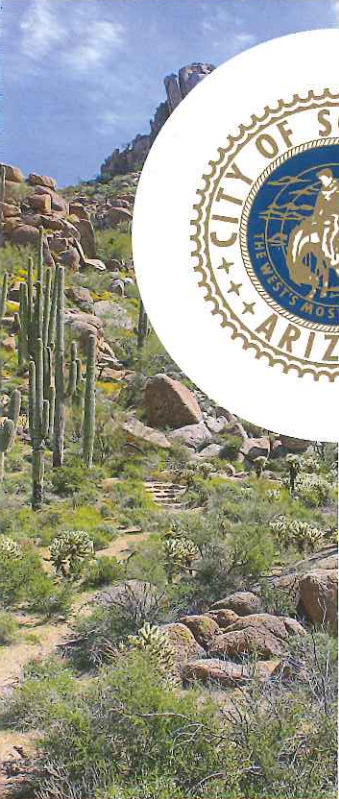

## CITY OF SCOTTSDALE – OFFICE OF THE MAYOR



Welcome to the Scottsdale Philharmonic's 2021 season!

I am delighted to celebrate another year with these wonderful musicians and this fine organization.

This not for profit corporation is dedicated to presenting free concerts to the community with the dedicated support of ninety professional musicians who volunteer their time and talent under the leadership of originators Joy Partridge and Carl Reiter.

The Scottsdale Philharmonic is funded by friends and patrons of the orchestra, grants and corporate donations. They appreciate your financial support so they can continue to present these wonderful shows at no charge to our community.

Scottsdale Philharmonic is a community treasure. Since their inception they've strengthened bonds within the arts community while becoming an important contributor Scottsdale's renowned art culture. I thank them for their collaborative and creative efforts and I look forward to these sensational concerts for many years to come.

Thank you for joining us today and enjoy the concert!

Sincerely,

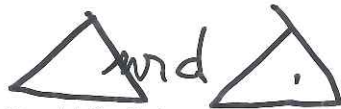
  
David D. Ortega  
Mayor of Scottsdale

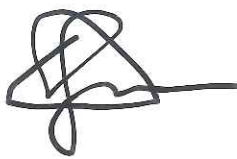

Scottsdale Arts is sincerely grateful for donors, members, and partners who celebrate and support art in our community at every level. We gratefully acknowledge the following individual supporters above \$500 who made contributions between July 1, 2020 and April 19, 2021.

For more information on ONE Membership, Legacy Society planned giving, and other ways to support the art you love in Scottsdale, please contact Erin Krivanek, director of development, at 480-874-4620 or ErinK@ScottsdaleArts.org.

We make every effort to list accurate information; if we have made any omissions or error by mistake, we apologize and ask you to please contact us at Give@ScottsdaleArts.org.

## \$100,000 +

Billie Jo and Judd Herberger \*

## \$10,000 - \$24,999

Felice Appell \*  
Mary and Dale Fedewa \*  
Joan and David Goldfarb  
Alison Lewis and Craig Krumwiede \*  
Paulette and Michael Miller \*  
Priscilla Nelson Johnson and  
Chuck Johnson \*  
Karen and John Voris \*  
Kathy and Michael Wills \*

## \$5,000 - \$9,999

Ethelyn Cohen, In Memory of  
Howard Cohen \*  
Leslie Dashew and Jack Salisbury \*  
Charlotte and Gary Gilbert  
Betty Hum and Alan Yudell  
Peggy and Jamie Kapner \*  
Melody and Rich Simoncic  
Marie and Richard Stewart  
Hollis and Christopher Volk  
Tamar Weiss, In Memory of Emil Weiss

## \$2,500 - \$4,999

Rhonda and Gary Anderson \*  
Paul Basha \*  
Nancy and Chuck Brickman  
Susie and Don Cogman \*  
Jennie and Jerry Cox \*  
Kimberly and John Davids \*  
Rebecca and Sam Eden \*  
Monique and JP Millon \*  
Doris and Eliot Minsker \*  
Dorothy Rowe and Kenneth O'Connor \*  
Rosellen and Harry Papp \*  
Barbara Robbins \*  
Merle and Steve Roskam \*  
Linda and Paul Schmidt \*  
Diana M. and David N. Smith \*  
Stanley Spiegel Trust \*  
Patrick D Strieck and Brian J Fanning \*  
Gail and Daniel Tenn and Sheri Sender

## \$1,000 - \$2,499

Makenna and Mike Albrecht \*  
Ellen Andres-Schneider and  
Ralph Andres \*  
Nancy and Joe Braucher \*  
Leslie Grinker and John Broan \*  
Kay Butler \*  
Paige Cecil and Ryan Jones \*  
Donald W. Collier Charitable Trust II \*  
Allison and Grant Colwell \*  
Nancy and Derek Davis  
Tracy Denmark and Marc Schwimmer \*  
Dr. Robert Dixon \*  
Kathleen Duley \*  
Kathleen and Robert Duyck \*  
Judith and John Ellerman \*  
Maureen and Thomas Eye \*  
Jamilyn Fournier  
Angela and Jeffrey Glosser \*  
Robin and Roy Grossman  
Jackie Gutsch \*  
Jane and Dennis Henner  
Lori and Howard Hirsch \*  
Lynda and Arthur Horlick \*  
Susan and John Horseman \*  
Chris and Bob Irish \*  
David J. Itzkowitz \*  
Richard Kiene  
Judy and Sam Linhart \*  
Harvey Lisherness  
Marcia and James Lowman \*  
Lynn and Matthew Luger \*  
Joan and Walter Magen \*  
Roberta and Stan Marks \*  
Dr. Tammy McLeod \*  
Linda Milhaven \*  
Jeffrey Miller \*  
Elan Mizrahi \*  
Thomas J. Morgan \*  
Rosemary Gannon and David Ortega \*  
Mary and David Patino \*  
Kimberly and Erik Peterson \*  
Hermine and Leo Philippe \*  
Rich and Penny Post \*  
Laura Ahl and Jeff Rakoczy \*  
Betsy R. Retchin \*  
Ida and Robert Rhea \*  
Carrie Lynn Richardson and Paul Giancola  
Lois and John Rogers \*  
Tom Rogers \*  
Missy Romanoff \*  
Dr. Adam N. Rosenberg \*  
Marlene and Eugene Shapiro \*  
Dr. Peggy Sharp Chamberlain  
Susan and Richard Silverman \*  
Dorothy Lincoln-Smith \*  
Art C. Soares \*  
Paula and Jack Strickstein \*  
Gail and Fred Tieken \*  
Pat and Phil Turberg \*  
Anna Unterberger \*

## \$500 - \$999

Toni and Bruce Beverly \*  
Jeffrey Beyersdorfer \*  
Peter Boyle \*  
Naomi Caras-Miller and Alvin Miller \*  
Sue Carlisle  
Jill Christenholz  
Erika Coombs  
Bonnie and Glenn Felner  
Anita Fishman  
Jo Flittie  
Nancy Gifford \*  
Colleen and Brennan Giggey \*  
Dr. Michael W. Goerss  
Audrey and Fred Horne  
Michael R. King  
Sam Kuller  
Sally and Richard Lehmann  
Elizabeth and James Lincoln  
Sandra Listello  
Joyce and Stephen Manes  
Dr. Kay Martens and Philip Cram  
Joy Partridge  
Amy Perciballi \*  
Eric Pittman  
Jean Quinsey  
Richard Richardson, In Memory of  
Patricia Richardson  
Nancy and James Schamadan  
Enid and Michael Seiden  
Tracy and Christian Serena  
Kristine and Steve Short  
Cynthia and Anthony Siegle  
Ronda and Carl Silver  
Rowena Simberg  
Mark Stapp  
Delores Rodman and Dale Suran  
Lois Tatelman  
Jill Townsend  
Denise and William Villalon  
Lisa Watkins  
Amber Wayne  
Brad Williams  
Roma Wittcoff

## Legacy Society

Anonymous  
Patricia Aloe-Stauber  
Fred J. English and Sara M. English  
Charitable Trust  
Chet and Ann Goldberg  
Richard Herman  
Chris and Bob Irish  
Louis Jekel  
Eric Jungermann and Family  
Sue and Robert Karatz  
Cynthia Muss Lawrence  
Sara and David Lieberman  
Arleen Lorraine and Diane Kennedy Pike  
J. Patrick McCarthy  
Joan Mills Miller Estate  
Diane Rejman  
Linda and Sherman Saperstein

## Gifts In Memory Of (since July 1, 2020)

### Wallace Davidson

- Susan and Richard Bloomberg
- Roy Grossman
- Elizabeth Silverman
- Judy and Alan Wertheimer
- Debbie and Richard Yoken

### Sandy Greenhut

- Aviva Baer
- Steven Greenhut and John Wootton
- Diana and David Smith

### Zelma Horwitz

- Phillip Horwitz

### Claire Keefnor

- Madaline Kraska

### Ted Stephan

- Who's Who Singles - AZ Inc.

## Gifts In Honor Of (since July 1, 2020)

### Robert Knight

- Sally Lakin

### Linda Saperstein

- Alan and Jill Sandler
- Audrey and Bob Shapiro

# CORPORATE, FOUNDATION & GOVERNMENT PARTNERS

Scottsdale Arts is pleased to recognize the following corporations, foundations, government agencies, and in-kind donors for their support of the arts in our community this season. For more information on participating as a sponsor, please contact Denise Wisdom, corporate and foundation relations manager, at 480-874-4669 or DeniseW@ScottsdaleArts.org.

## World Class Partners (\$50,000 +)



## Title Partners (\$25,000 - \$49,999)



## Presenting Partners (\$10,000 - \$24,999)



## Signature Partners (\$5,000 - \$9,999)



## Small Business Collaborator Partners (\$2,499 and below)

- |   |                                 |
|---|---------------------------------|
| Broadstone Waterfront                   | Mavrix/Octane Raceway           |
| Canopy by Hilton Scottsdale Old Town    | Museum of the West              |
| City of Scottsdale Solid Waste Services | Nori Sushi & Asian Dining       |
| Cosanti Foundation                      | Oh My Dog! Boutique Hotel & Spa |
| Dollar Radio Rentals                    | Phoenix College                 |
| Experience Scottsdale                   | Scottsdale Artists' School      |
| Havaianas                               | Scottsdazzle                    |
| Honor Health                            | Shinbay                         |
| Hoverlay                                | Sizzle Korean BBQ               |
| Jewel of the Crown                      | Southbridge Management          |
| Juice Core Organic                      | Super Chunk Sweets & Treats     |
| Jules & JC                              | Waterfront Properties           |
| Kelly's at Southbridge                  | W Scottsdale                    |
| La Señora at Saguardo                   |                                 |